

# PAPA POUNAMU WHAKATUTUKITANGA SCHOLARSHIP

*Application Form*

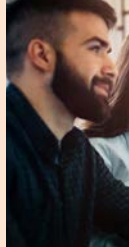

SPONSORED BY

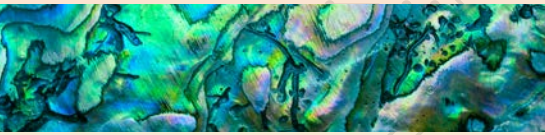

TE KŌKIRINGA TAUMATA  
NEW ZEALAND PLANNING INSTITUTE

# PAPA POUNAMU WHAKATUTUKITANGA SCHOLARSHIP

Application Form



## ABOUT THE SCHOLARSHIP

Supported by WSP and Te Kōkiringa Taumata | New Zealand Planning Institute (NZPI), the Papa Pounamu Whakatutukitanga Scholarship is awarded annually to a student studying an NZPI accredited planning degree at the undergraduate or post-graduate level. It recognises excellence and attainment by a student planner involved in Māori planning in an environmental framework. It considers a student's academic and physical work and how that work might impact or change the understanding or practice of planning in New Zealand.

The scholarship has a value of \$2,000 which will be paid in April/May of the year in which the scholarship is awarded. The scholarship recipient will also receive up to 10 weeks' holiday work experience at WSP. The exact location is to be confirmed at the time of work between the recipient and WSP.

## THE CRITERIA

The award of the scholarship will be determined by the Awards Committee who will be guided by the following considerations:

- The academic achievement of the candidate, which will be determined by reference to their academic transcript
- Demonstrated involvement in Māori planning in an environmental framework, and
- Demonstrated alignment with, and application of, Papa Pounamu values through applicant's studies and involvement in Māori planning
- The recommendation of two (2) referees, one of whom must have taught or supervised the candidate.

## ELIGIBILITY

- Applicants for this scholarship must be enrolled to study in an NZPI accredited undergraduate or post-graduate degree.
- The planning degree must be recognised as an accredited degree in the year in which the application is made.
- The applicant must be an NZPI member
- The applicant must be a member of Papa Pounamu
- The applicant must be of Māori descent.

**Please note:** All applications must be made on this form. Only applications with all the required supporting material will be accepted. Completed applications must be received no later than the date outlined on the NZPI website.

The decision of the Awards Committee is final, and discussions will not be entered into.



# PAPA POUNAMU WHAKATUTUKITANGA SCHOLARSHIP

Application Form

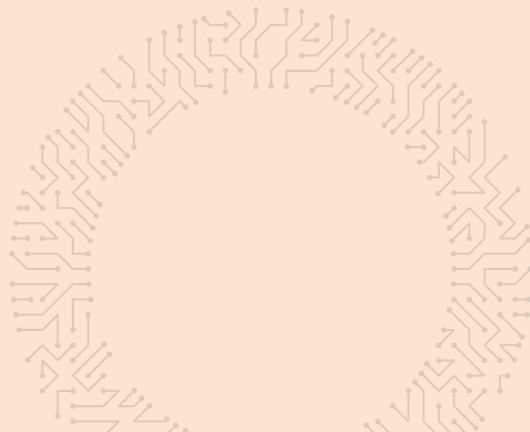

## APPLICANT DETAILS

Full name

---

---

Address

---

---

Phone

---

Email

---

Degree enrolled in

---

NZPI membership status

---

Iwi affiliation

---

## ACADEMIC ACHIEVEMENTS

Please attach a copy of your Academic Transcript showing the results of all papers.

## WORK EXAMPLES

*Physical and/or academic*

Please attach a minimum of two (2) examples of physical or academic work in Māori planning in an environmental framework with a summary of how each example may impact or change the practice of planning in New Zealand.

## ALIGNMENT WITH PAPA POUNAMU VALUES

Please attach examples of applicant's alignment with, and application of, Papa Pounamu values through applicants studies and involvement in Māori planning.

## REFEREES

Please attach two (2) references, one of which must be from a person who has taught or supervised you.

## ✓ CHECKLIST

- ☐ Eligibility confirmed
- ☐ Applicant details completed
- ☐ Academic transcript attached
- ☐ Physical and/or academic work examples with associated summary attached
- ☐ Examples of alignment with and application of Papa Pounamu values
- ☐ 2 references attached

**I have no commitments or conflicts that would prevent me undertaking the summer internship at WSP.**

Submit your application with attachments to:  
Vanessa White, Events Manager, NZPI,  
[vanessa.white@planning.org.nz](mailto:vanessa.white@planning.org.nz) by the submission deadline  
outlined on the NZPI website - [see here](#).

