

FIJI INFORMAL SETTLEMENT SITUATION ANALYSIS

GREATER SUVA, NADI, LAUTOKA, BA, LEVUKA AND LABASA



CITY/TOWN-WIDE URBAN ANALYSIS

GREATER SUVA, NADI, LAUTOKA, BA, LEVUKA AND LABASA

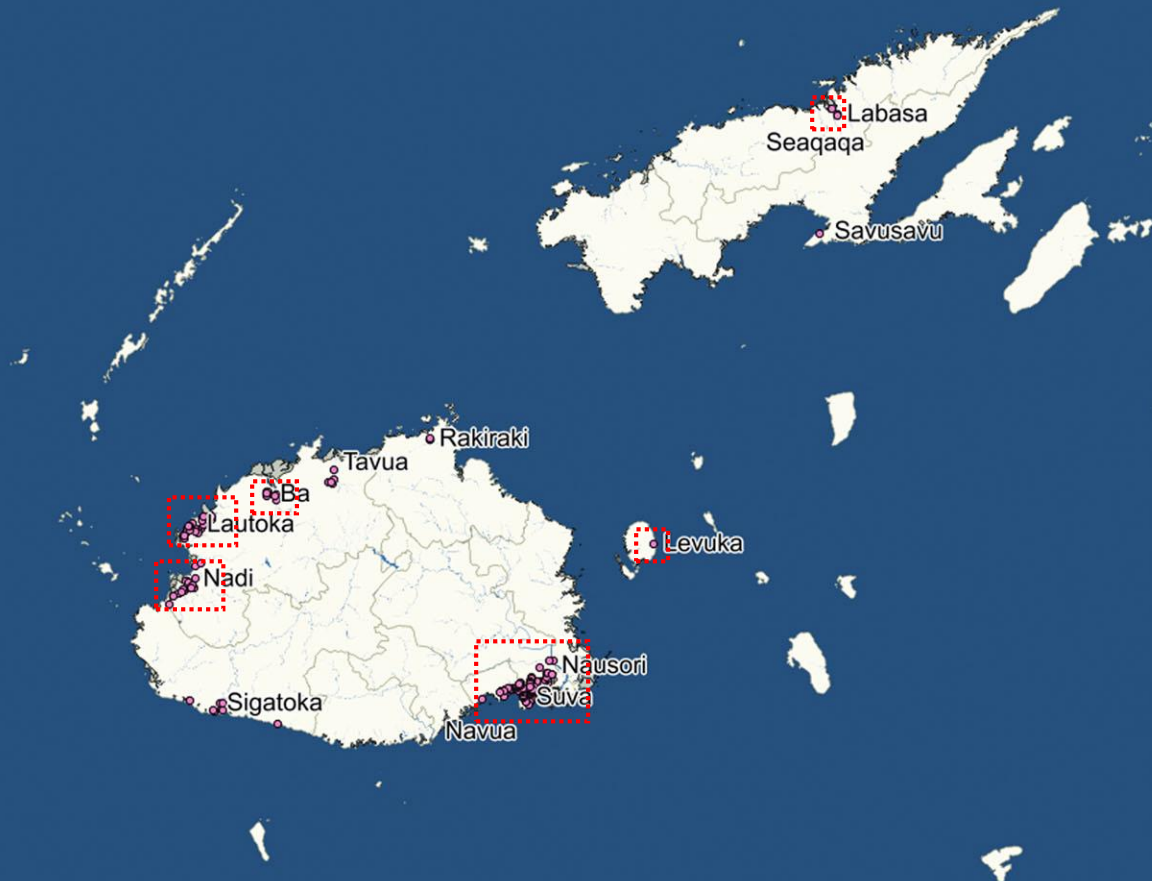

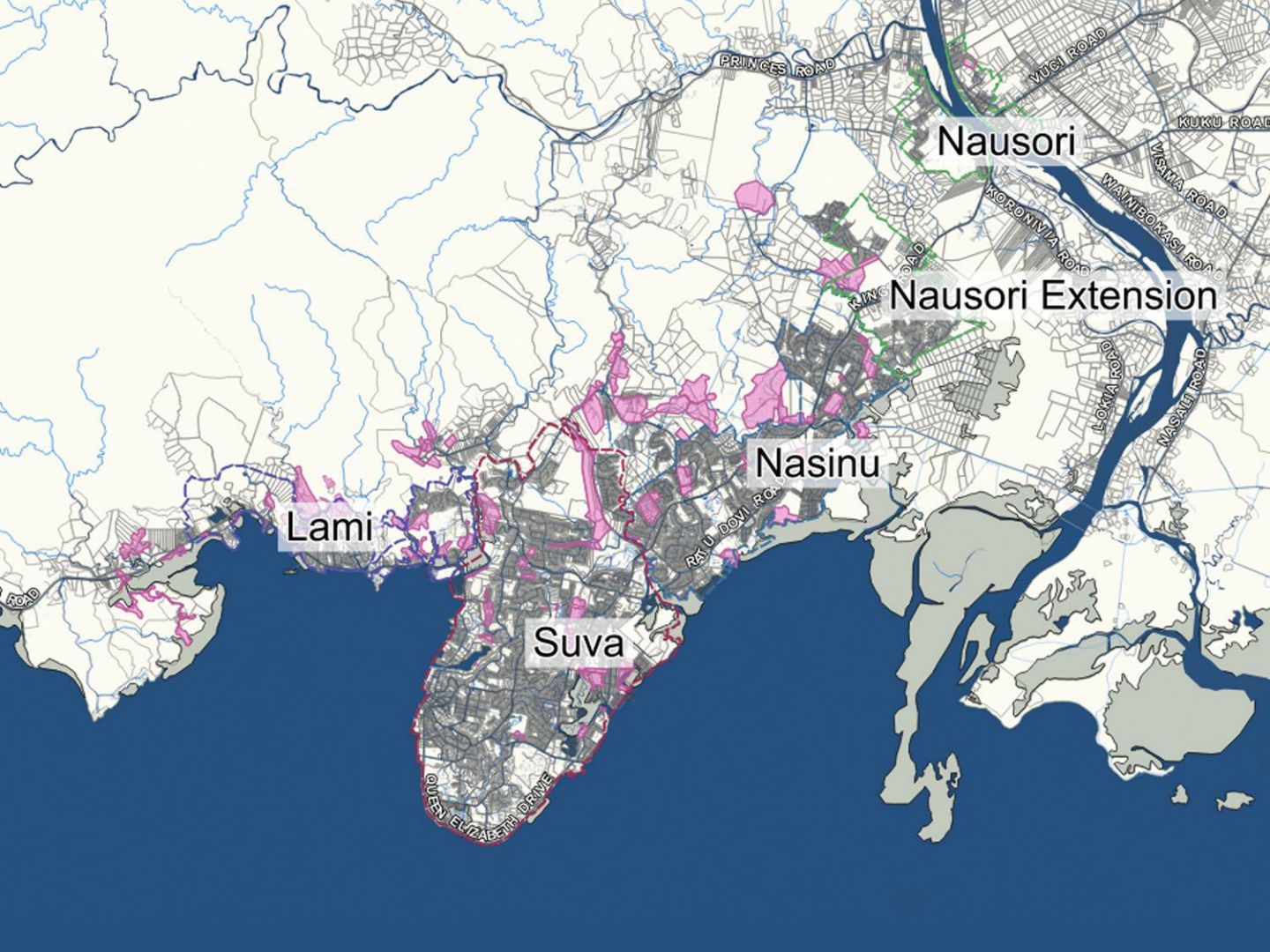

Nausori

Nausori Extension

Nasinu

Lami

Suva

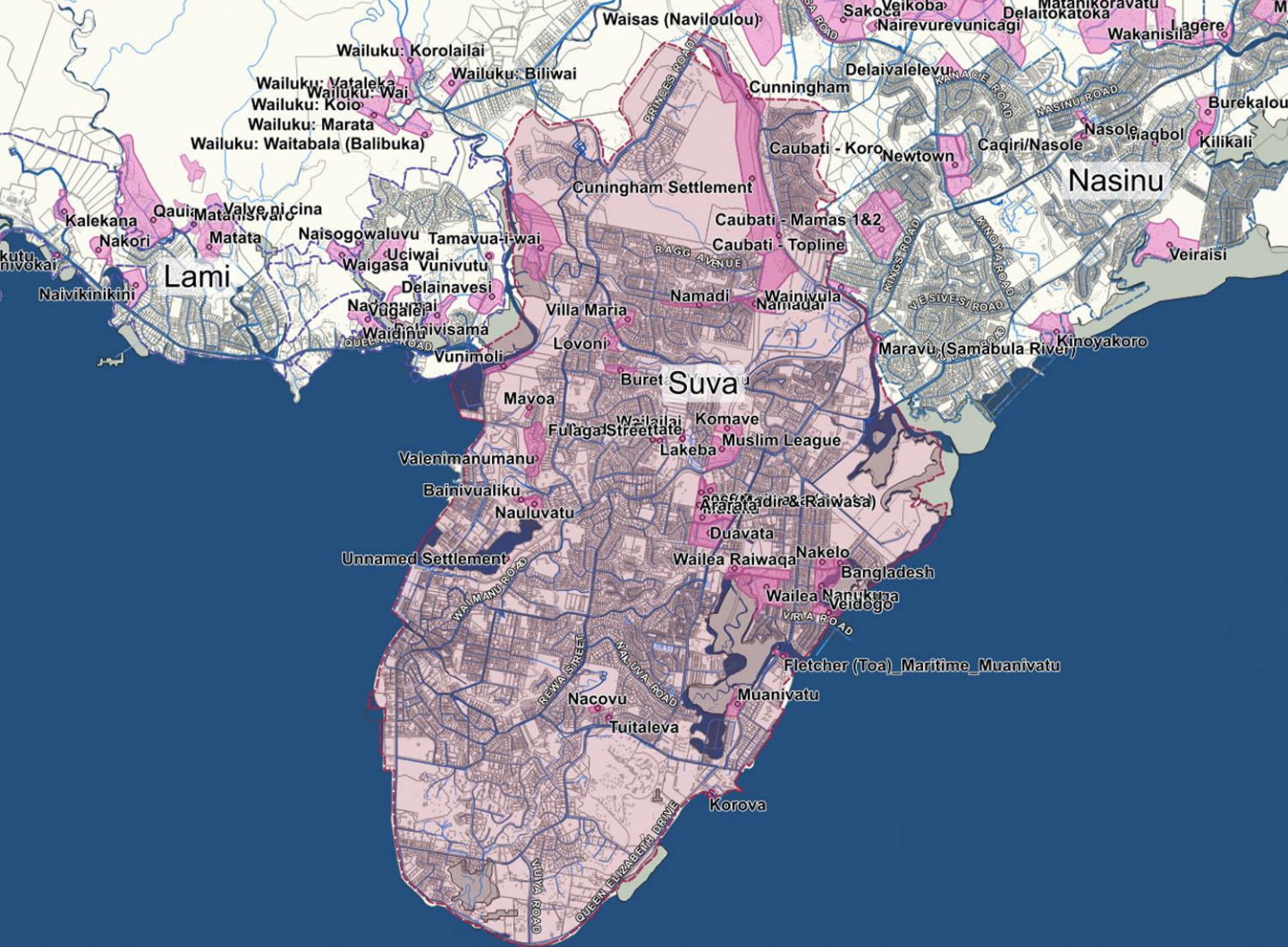

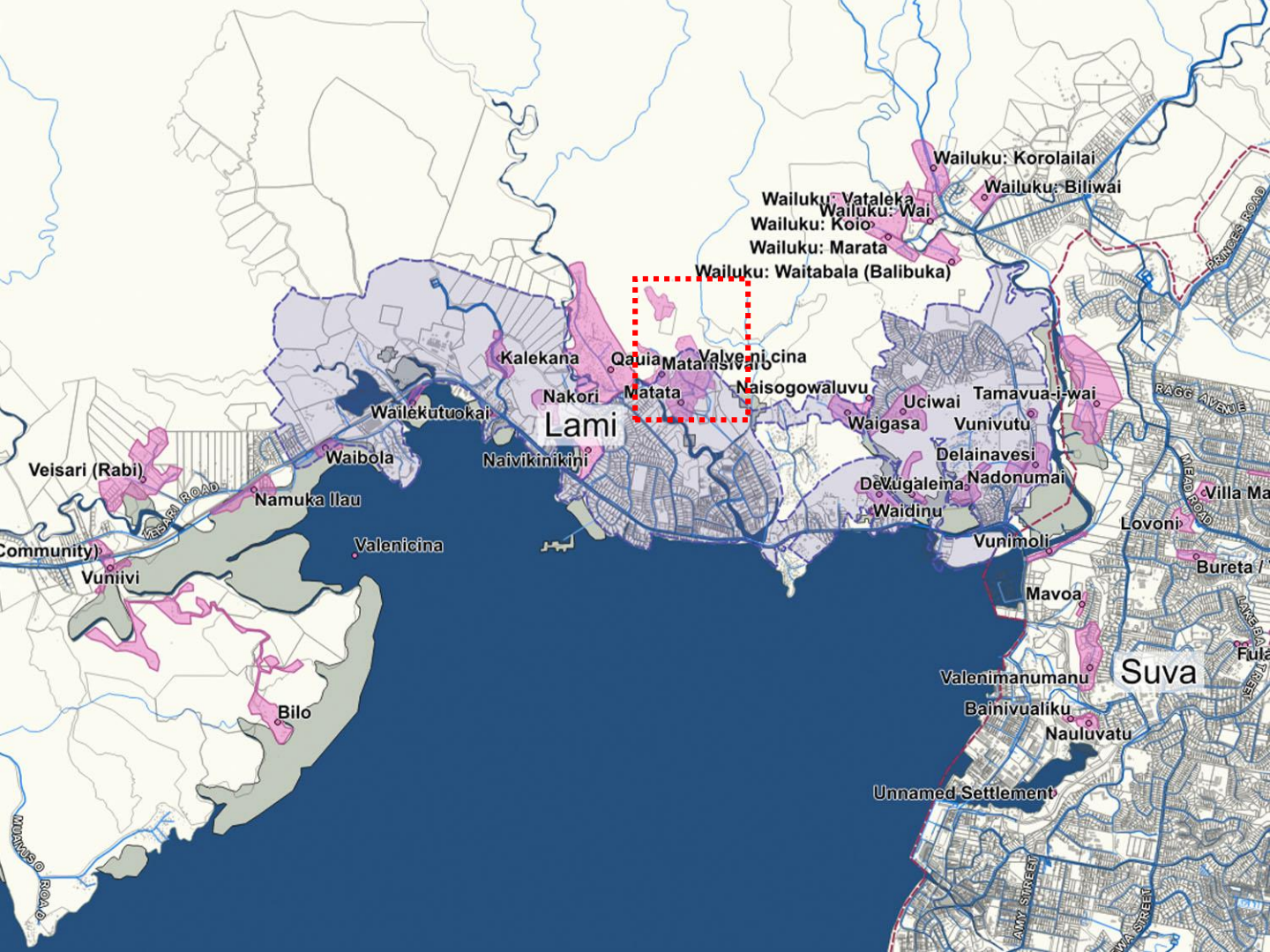

Wailuku: Korolailai

Wailuku: Biliwai

Wailuku: Vataleka

Wailuku: Wai

Wailuku: Koio

Wailuku: Marata

Wailuku: Waitabala (Balibuka)

Kalekana

Qauia

Valenicina

Matamisi

Nakorī

Matata

Naisogowaluvu

Lami

Wailekutuokai

Waibola

Namuka Ilau

Valenicina

Veisari (Rabi)

Community)

Vuniivi

Bilo

Uciwai

Tamavua-i-wai

Vunivutu

Waigasa

DeVugaleima

Waidinu

Nadonumai

Vunimoli

Lovoni

Bureta

Fula

Valenimanumanu

Bainivualiku

Nauluvatu

Unnamed Settlement

Suva

Mavoa

Valenimanumanu

Bainivualiku

Nauluvatu

Unnamed Settlement

Suva

Mavoa

Valenimanumanu

Bainivualiku

Nauluvatu

Unnamed Settlement

Suva

Mavoa

Valenimanumanu

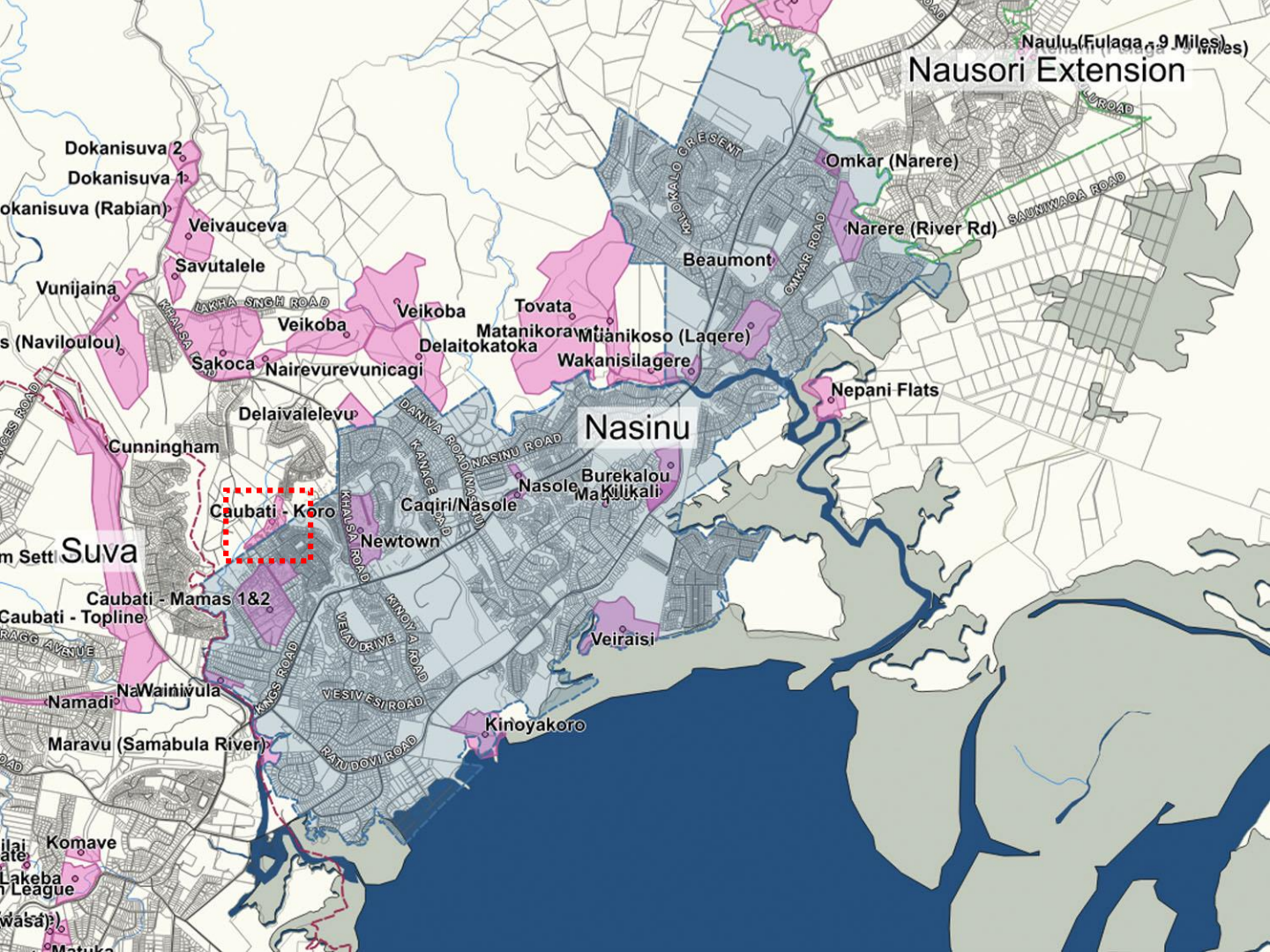

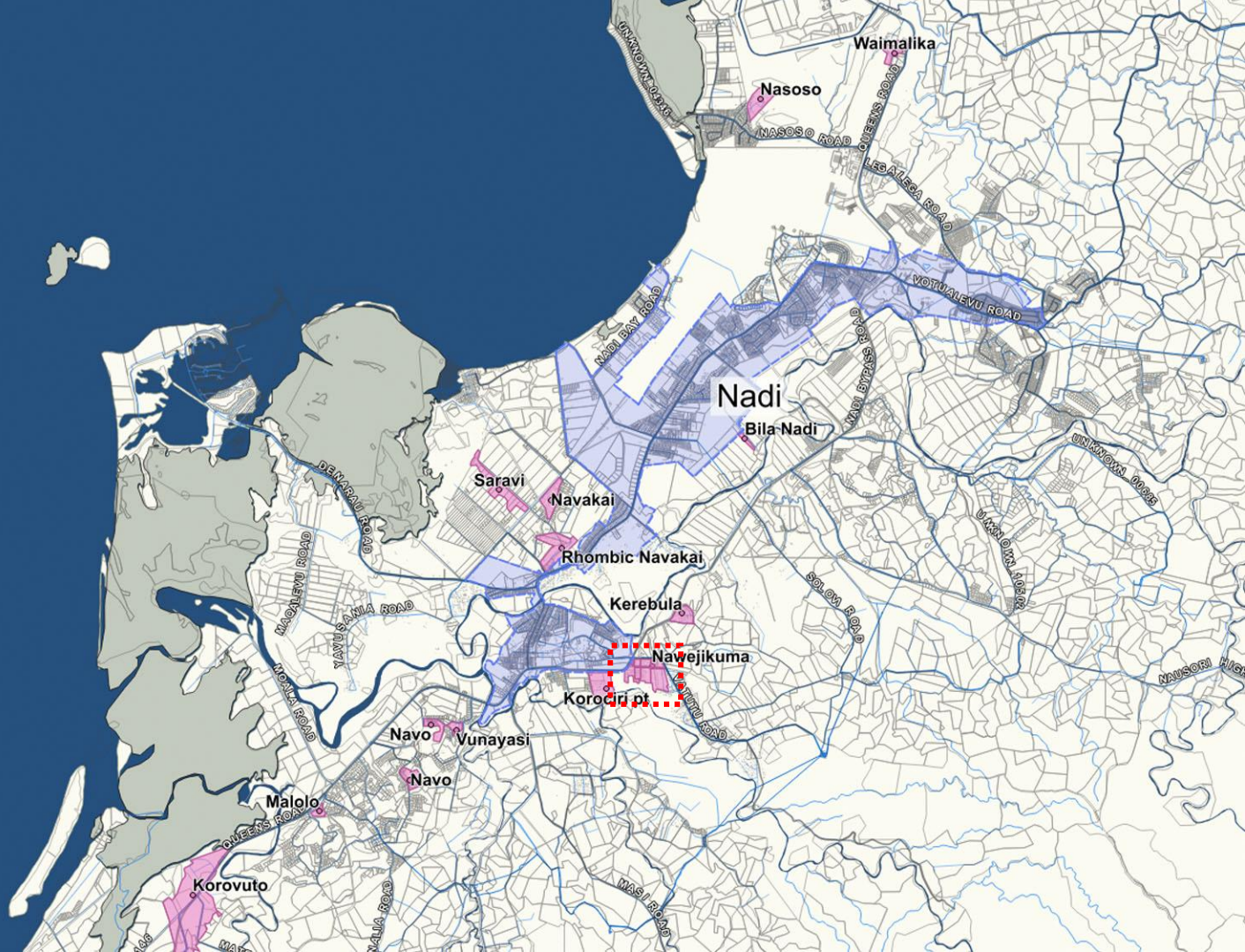

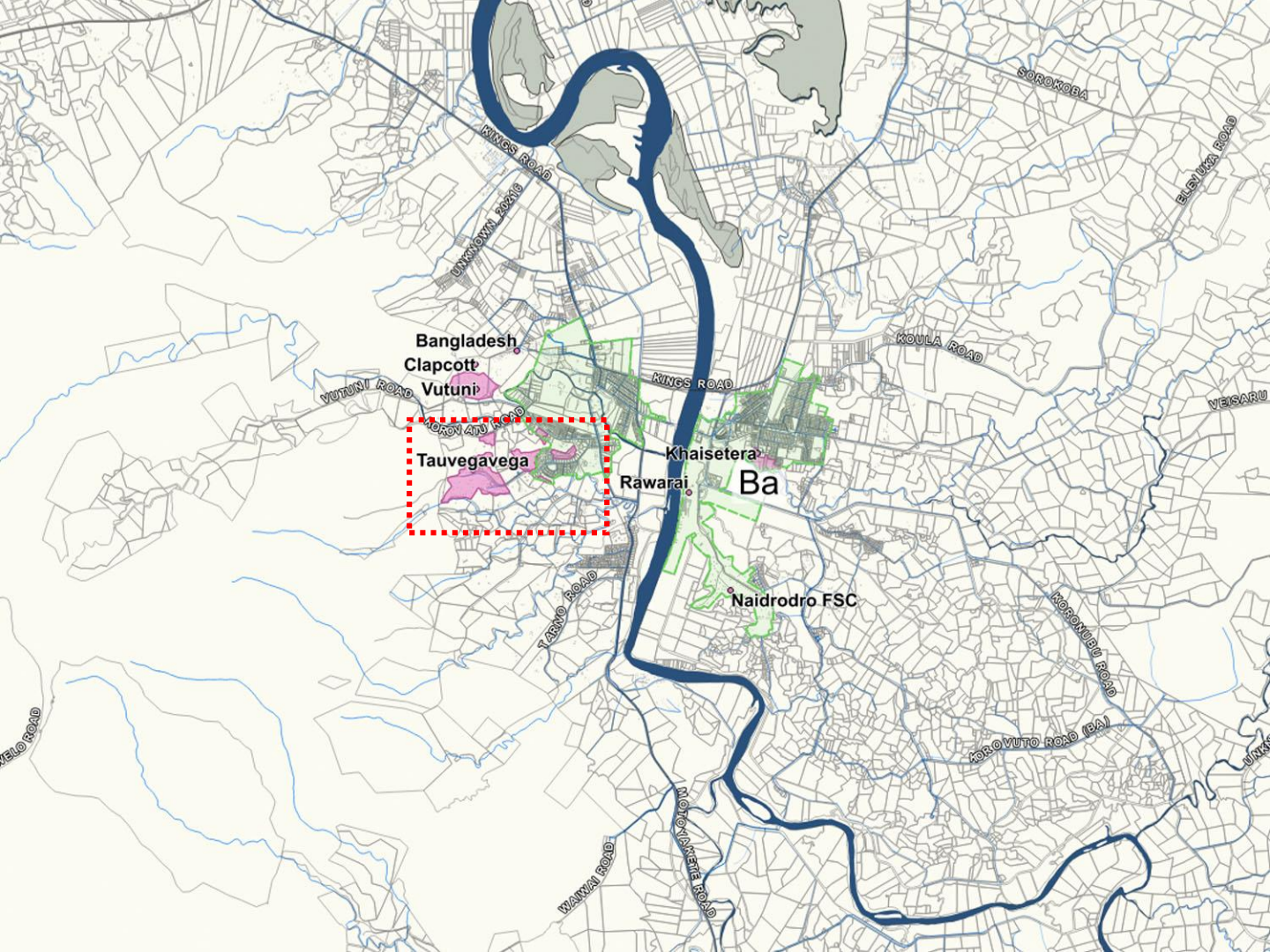



Lautoka

Tomuka
Vunamoli Tavakubu

Lovu Seaside

Veidogo

California

Vunato

Kaleli

Wainivakasoso

Vatava

Vatamai

Navutu
Nasinau

Taiperia / Narabua Seaside
Navutu Stage 2

Naqiroso

Velovelo

Wairabetia
Lauwaki

Lauwaki Hilltop

Saweni

Lauwaki Hilltop

Natabua Tramline
Saru

Natabua

Narikoso



Estimating Informal Settlement Numbers

Total No. of Informal Settlements: 172
(159 in study area)

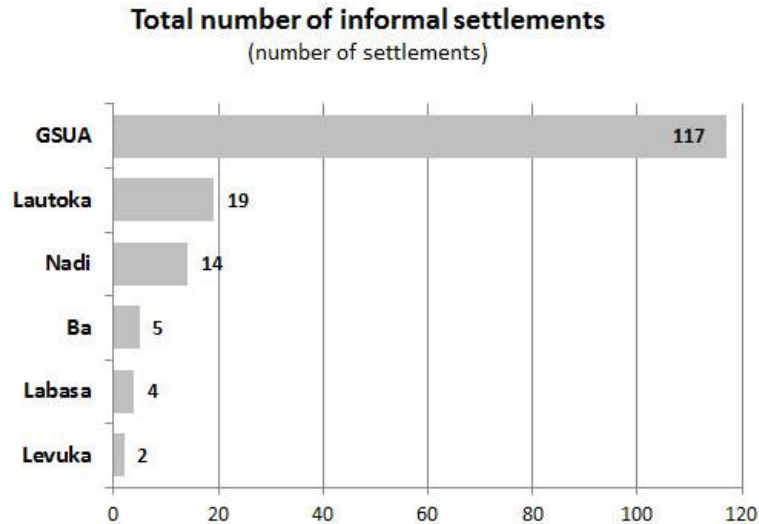

Estimating Informal Settlement Numbers

Total Population: 76,613

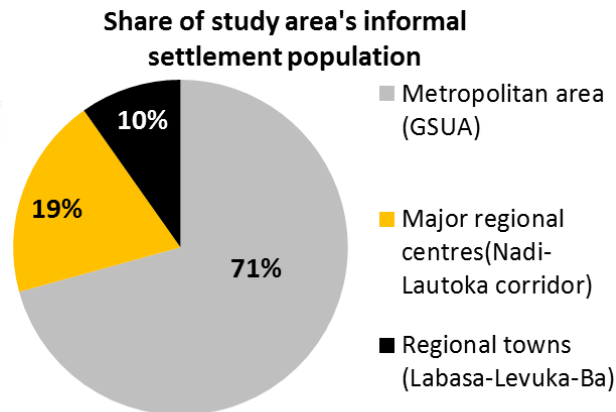
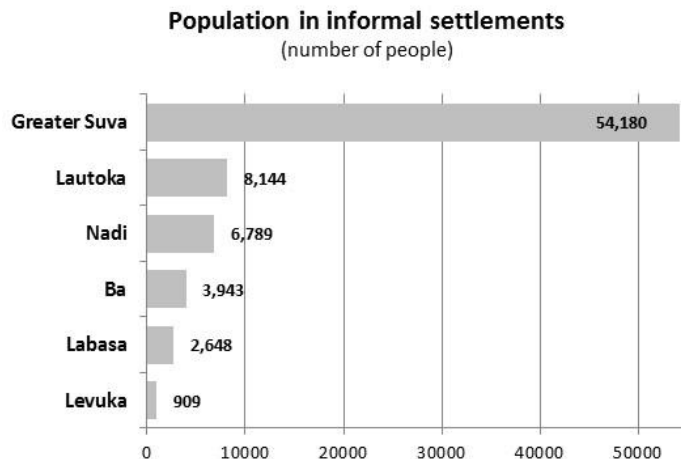

Tenure



SETTLEMENT LEVEL SITUATION ANALYSIS

**VALENICINA (LAMI), CAUBATI KORO (NASINU), NAWIJKUMA (NADI),
TOMUKA (LAUTOKA), TAUVEGAVEGA (BA) AND BABA (LEVUKA)**

Methodology

- **Primary data collection:**

- Six focus settlements in six cities/towns
- Socio-economic household surveys
- Community mapping sessions
- In-depth interviews
- Site observation surveys
- Discussions with field workers
- Identification of settlement boundaries using GPS

- **Secondary data analysis:**

- FBoS census analysis
- Geo-spatial analysis using GIS
- Literature & document review
- City/town settlement boundaries making use of satellite photos, local knowledge and a proportion of ground truthing

- **Analysis and assessment:**

- Desktop analysis of findings using key planning frameworks

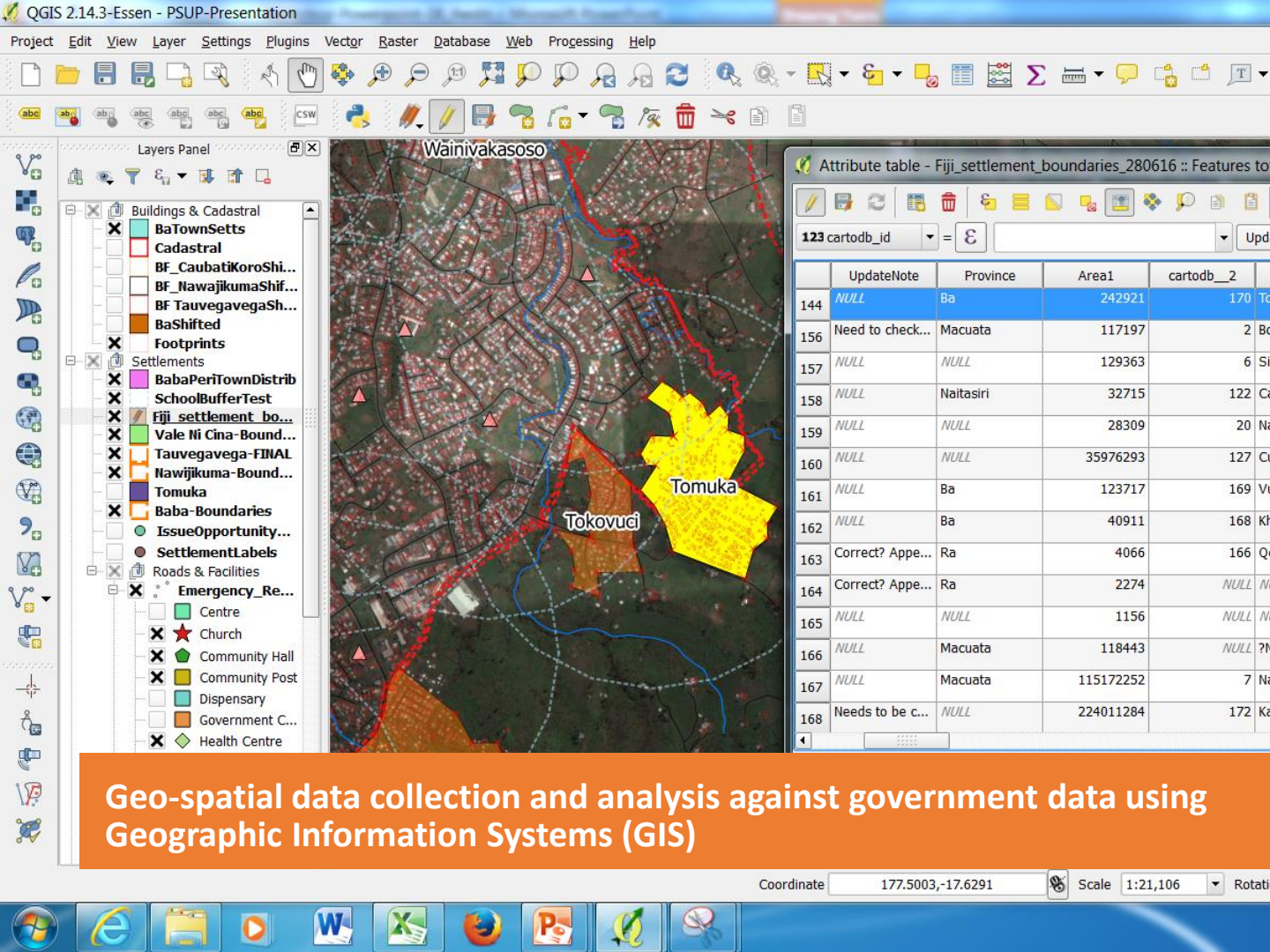

Local / international
partnership projects

Inclusive Urban Development In the Greater Suva Area



National
indicators

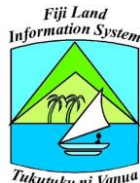

2007 Census of Population and
Housing

FibS Release No: 98, 2015

31st December, 2015

2013-14 HOUSEHOLD INCOME AND EXPENDITURE SURVEY

The 2010-11 Employment and Unemployment Survey
Preliminary Findings

Regional
data



Statistics for
Development Division



PCRAFI
PACIFIC CATASTROPHE RISK ASSESSMENT & FINANCING INITIATIVE

International
data and
frameworks

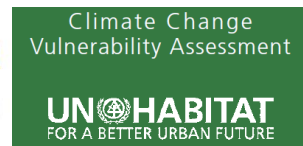

Secondary data benchmarking and analysis



PCN Socio-economic survey carried out in Baba



Community Mapping session Tauvegavega stage 3

KEY

ROADS

PATHS

DEAMPAGE

CHURCHES

METHODIST

BAPTIST

BUILDINGS

UNITS

POWERS

POWERS

INITIAL TRUCK AREA

BLINDS DEAMPAGE

SECURITY RISK AREA

PROTECTING

PROTECTING

PROTECTING

PROTECTING

PROTECTING

PROTECTING

PROTECTING



Community Map Nawijikuma & Nalagi

POWERS
UNITS
POWERS

Settlement Selection

- Settlement typologies appeared consistent with the city's settlement examples
- Willingness of partners to potentially work in these settlements
- Sites weren't extreme relocation cases
 - Not hazardous, dangerous or environmentally challenged areas
- Possibility for water & sanitation to be addressed
- Proportion of security of tenure for residents

Baba Settlement

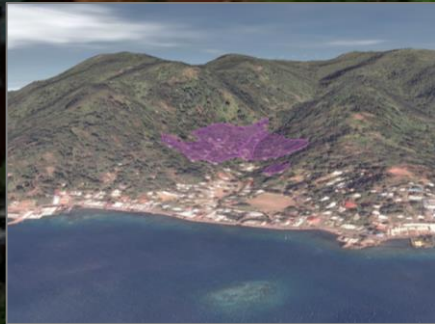
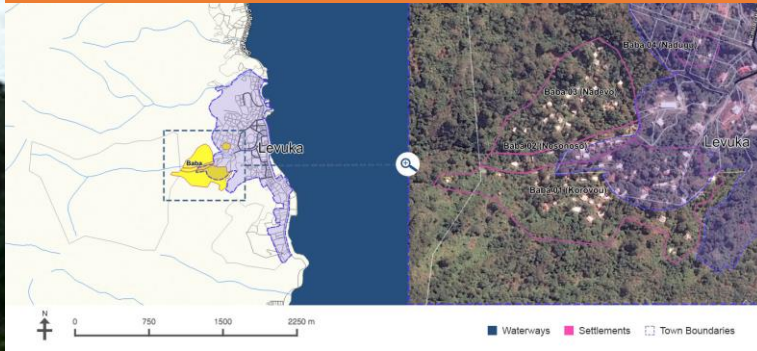

Location: Levuka, town and peri-urban. State and native land.

Land area:
13.6 hectares

Population: 579,
42.7 persons/hectare

Dwellings: 115







Caubati Koro Settlement

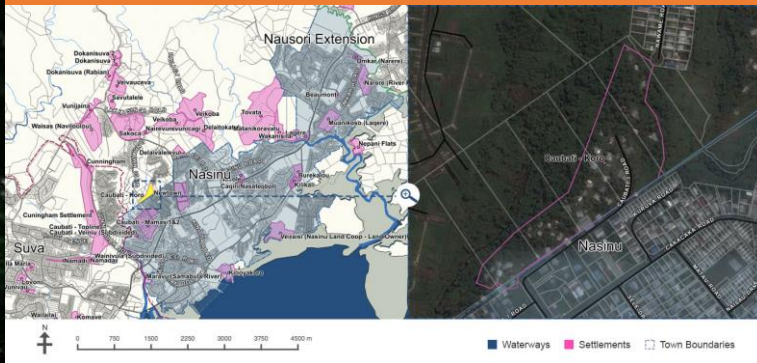

Location: Nasinu peri-urban,
Suva. native land.

Land area: 4.0
hectares

Population: 317
78.4 persons/ hectare

Dwellings: 54





NOTICE

E KA BUI MO KOLA NI
SA TATA TABU ENA I TIKOTIKO
ODO NA VEKA ESS KOTO
E KA ODO

GYOBAVOSA CA MATENI VAKASUSA
E KENA KAU MAI VOLITAKI SE
LIVKANA NA MARUANA.

SAVAKASOARI VOLITAKI SE GUNU
MAHOMI ENA SIVOTI MEINA
SOALLE E KA NI 20 9 1

REMA DARAKAKI NA TARANESSE
BALAVO LEKALEKA SE VEIMAMA
E KANA VILEWA

SA NUNAKI LIDA NA BARDOKA
NA NODAT MO TIKO.

TURAGA NUKO

Tauvegavega Settlement

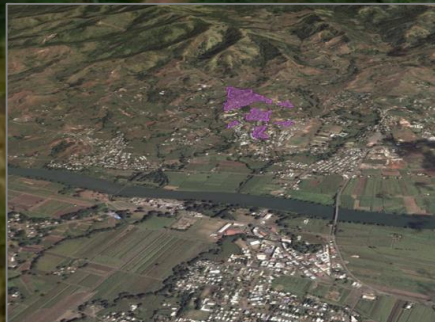
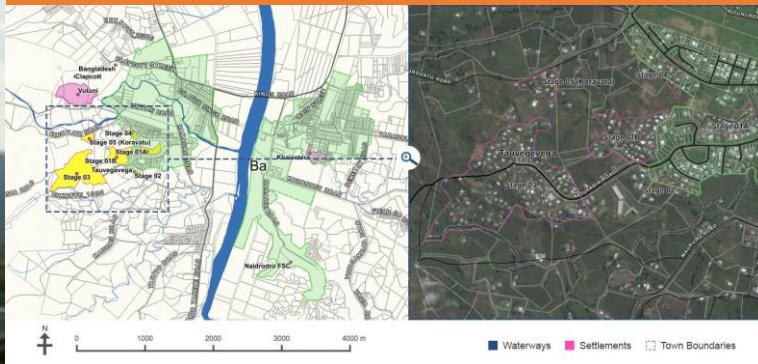

Location: Ba peri-urban area.

Native land transferred to MLGHEIT

Land area: 34.3 hectares

Population: 1,140 (33.2 persons per hectare)

Dwellings: 307









Tomuka Settlement

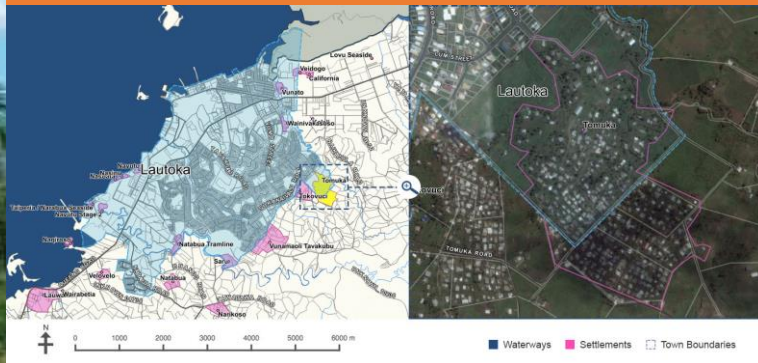

Location: Lautoka town and peri-urban area. Native land.

Land area: 24.4 hectares

Population: 2300 (93.3 persons per hectare)

Dwellings: 476









Nawijikuma Settlement

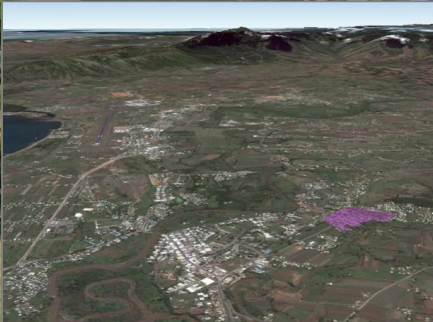
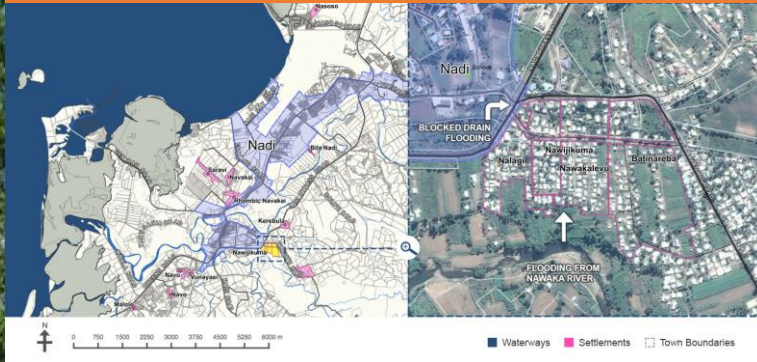

Location: Nadi, peri-urban.
Native land.

Land area: 14.5
hectares

Population: 700
22 persons/hectare

Dwellings: 153









Valenicina Settlement

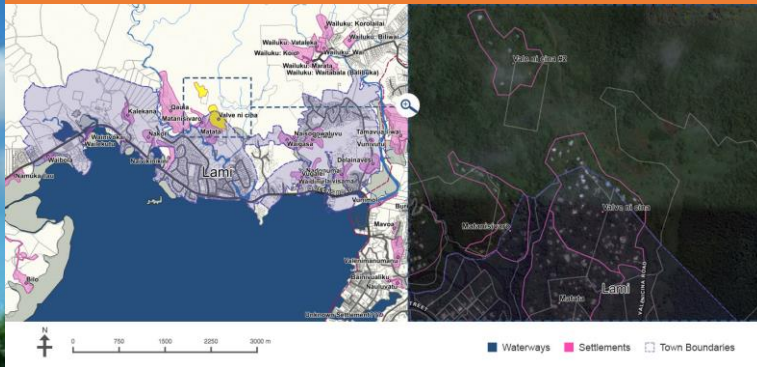

Location: Lami, peri-urban.
Native land.

Land area: 10.6
hectares

Population: 721
68.1 persons/hectare

Dwellings: 106









Land and Population

Settlement Size

- 6 Sett. Area average = 15 hectares
- Citywide average = 7.2 hectares

Settlement Population

- 6 Sett. population average = 960
- Citywide average = 412
- Tomuka & Tauvegavega we're the largest settlements in size & population (however, population density was lower in Tauvegavega)

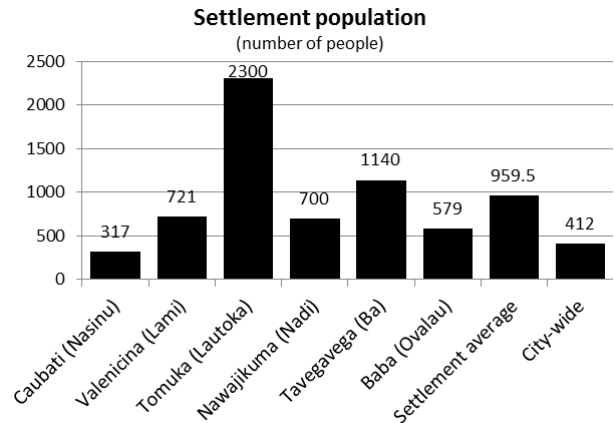
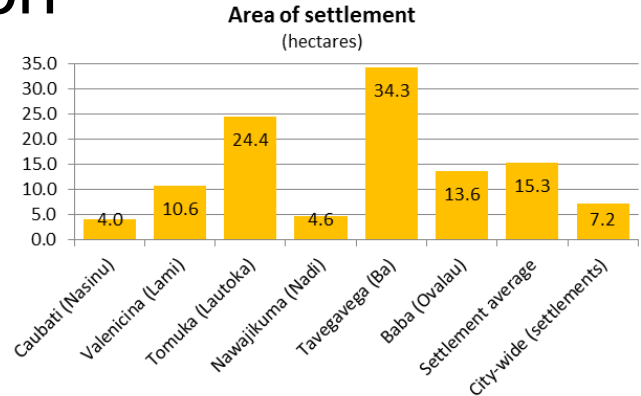

Land and Population

Population Density

- 6 Sett. Area average = 78 pph
- Citywide average = 75 pph
- Nawakijuma highest at 151 pph (double citywide and focus settlement average)
- Caubati Koro, similar to the citywide settlement average for total population & population density (317 population & 78 pph)

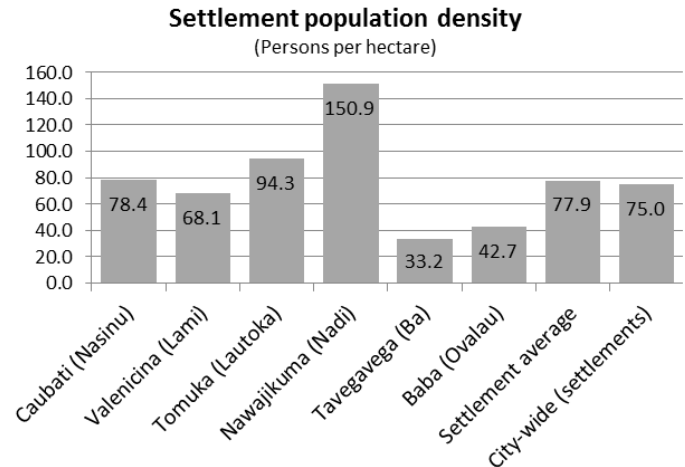

Land and Population

Population Density

- 6 Sett. Area average = 78 pph
- Citywide average = 75 pph
- Nawakijuma highest at 151 pph (double citywide and focus settlement average)
- Caubati Koro, similar to the citywide settlement average for total population & population density (317 population & 78 pph)

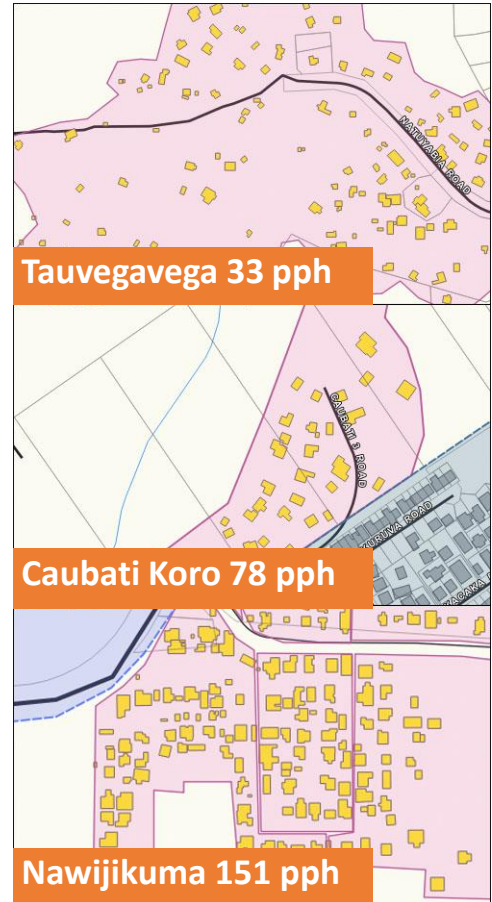

Land, Tenure and Community Governance

Settlements and land ownership

- Four of the six settlements had complex ownership, tenure and location characteristics
- Caubati Koro & Valenicina we're in a single location and had a single land owner

Tenure

- All settlements were on native land
- Most had started to take some steps toward securing tenure
- Ministry of Local Government had taken out a head lease in Tauvegavega

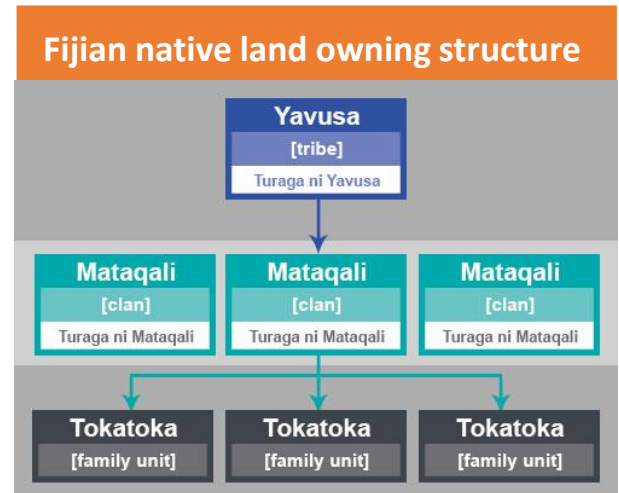

Land, Tenure and Community Governance

Community organisation

- Most settlements had some form of committee either operation or in dormancy.
- Most had a community leader/coordinator
- Many also had an advisory councilor
- (for a breakdown refer to Appendix B.2 in report)

Other structures. There we're a range of other groups and affiliations that structure community governance for example through church, clan affiliation.



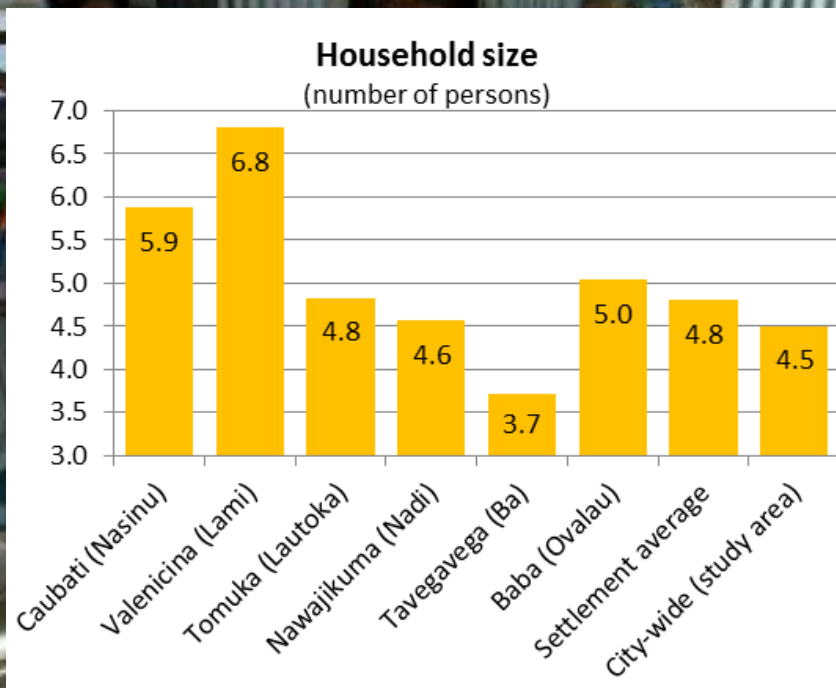
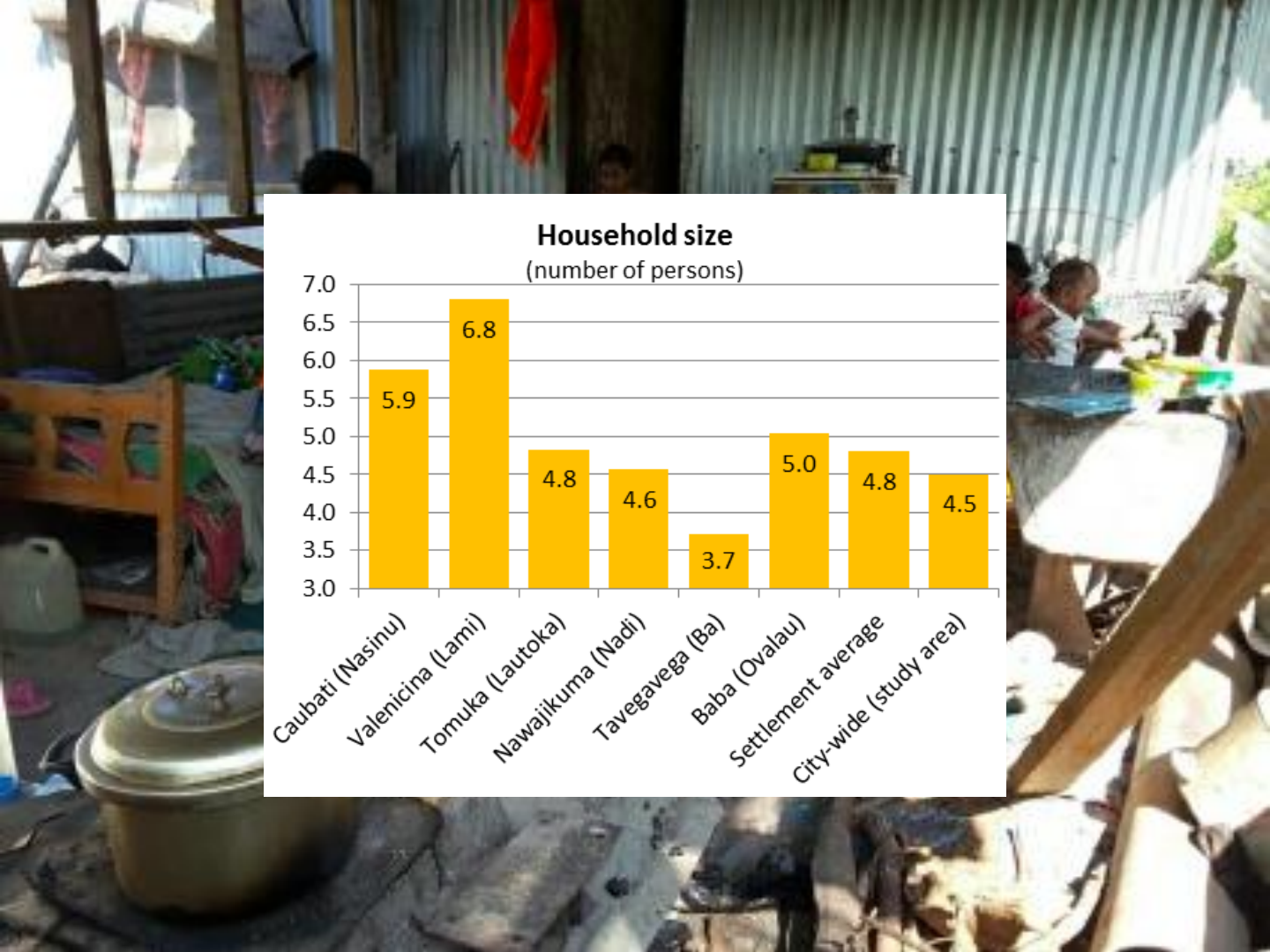



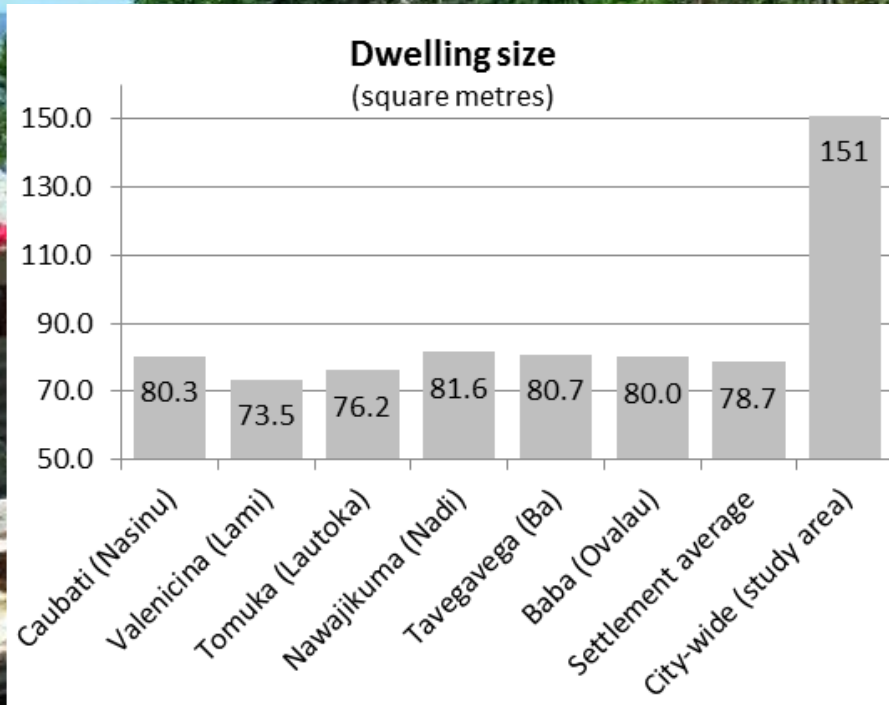
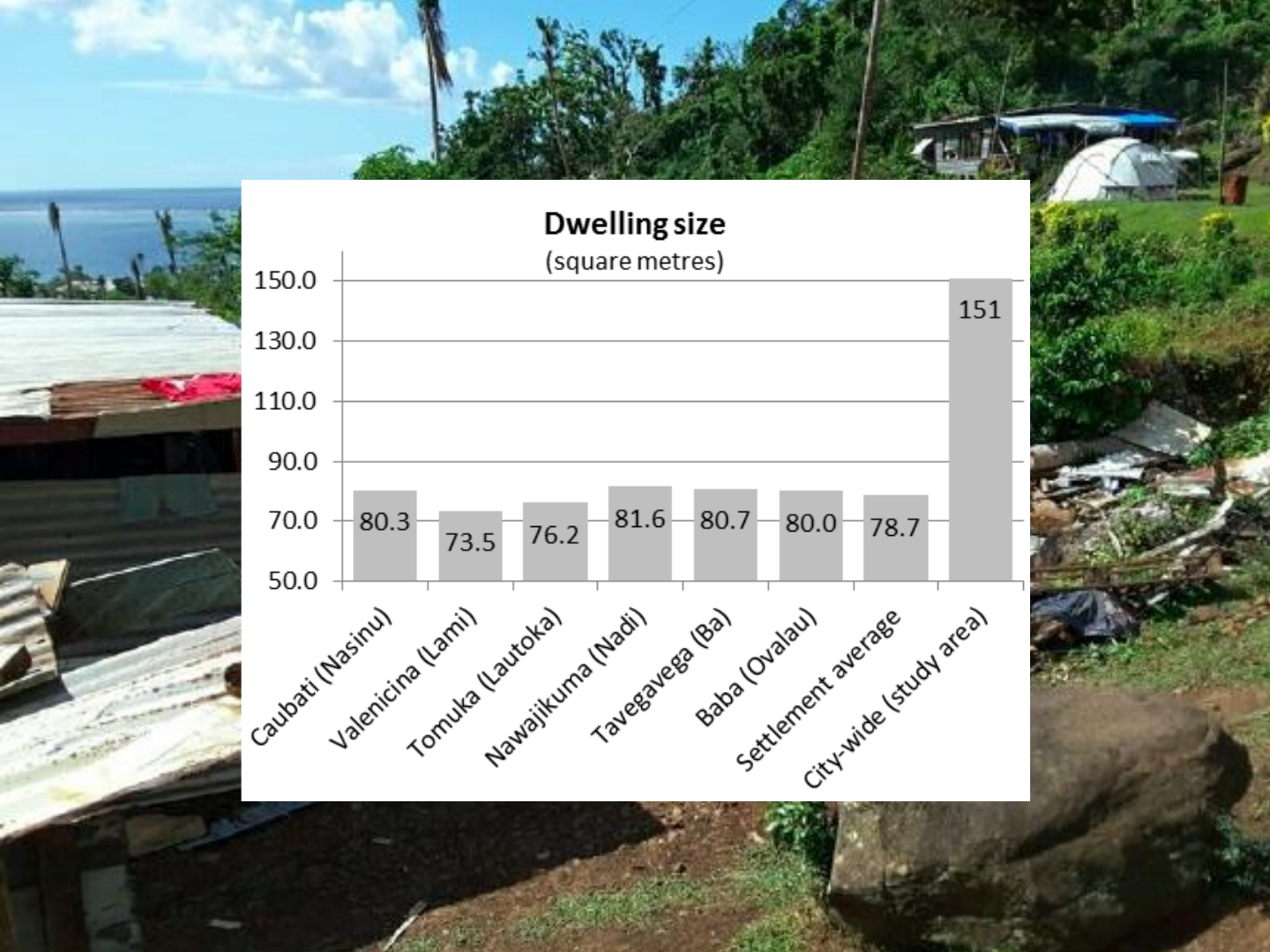





Cost of dwelling

(average cost (\$FJD))

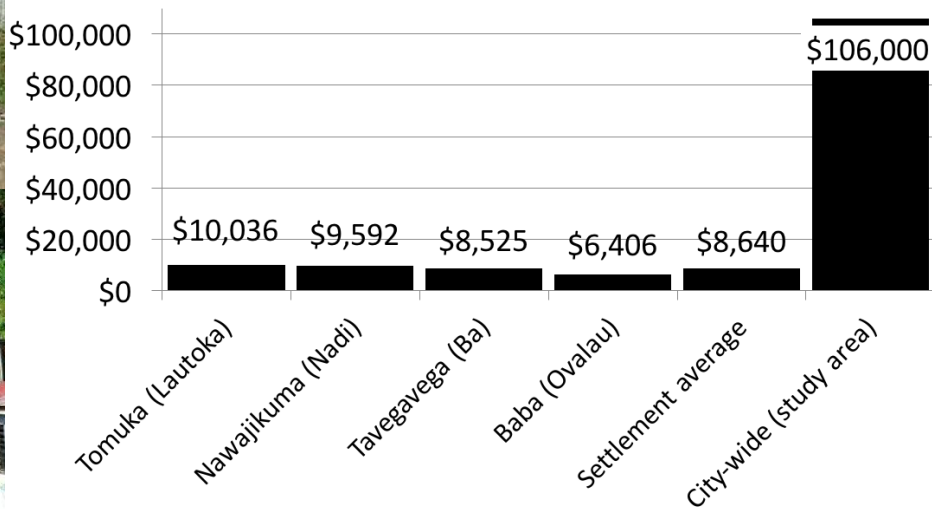



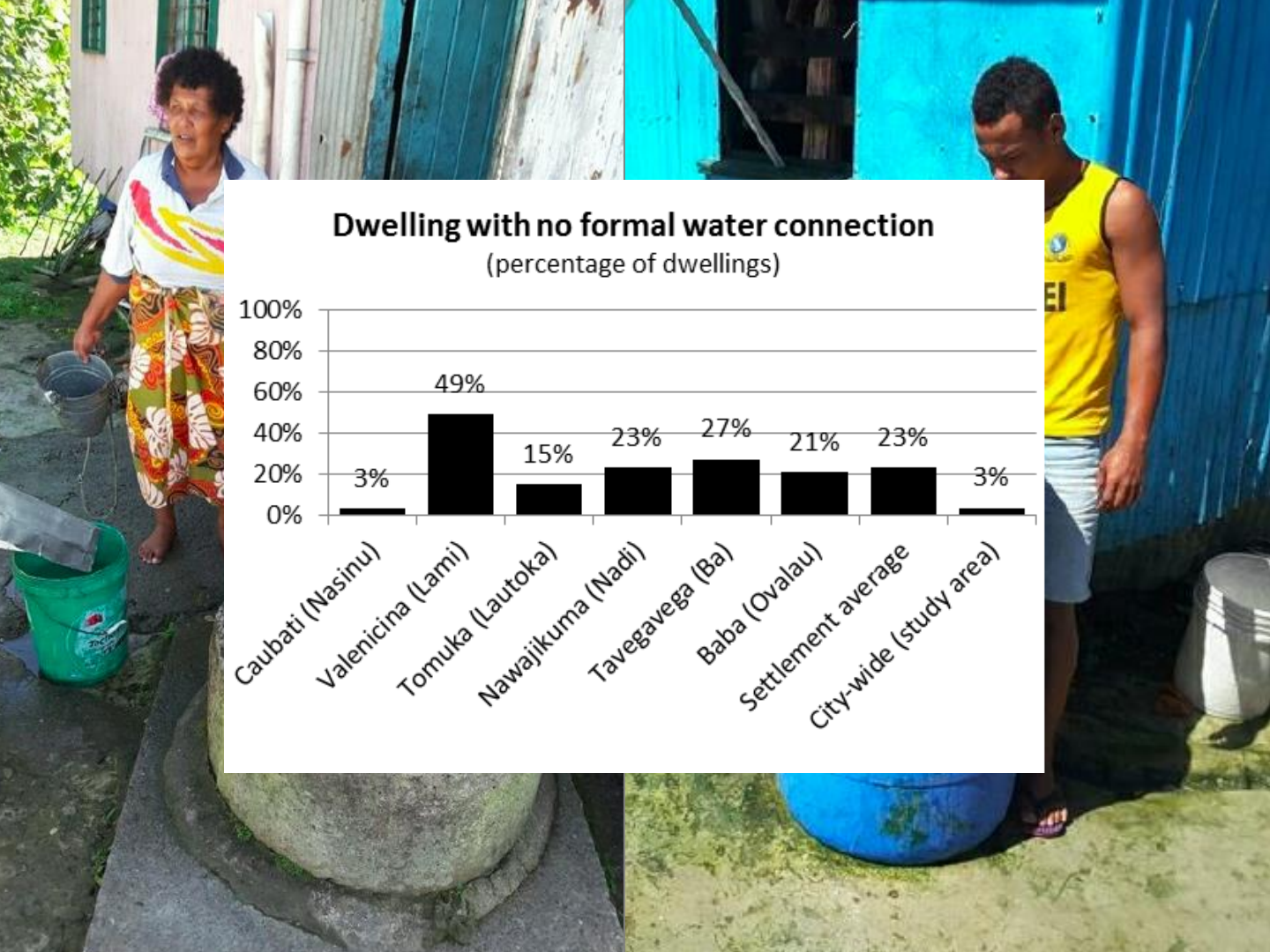

Dwelling with no formal water connection
(percentage of dwellings)

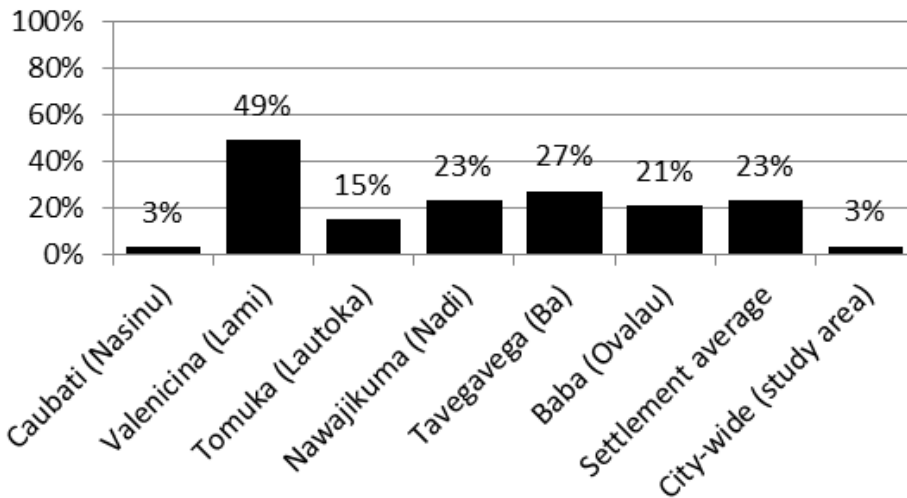



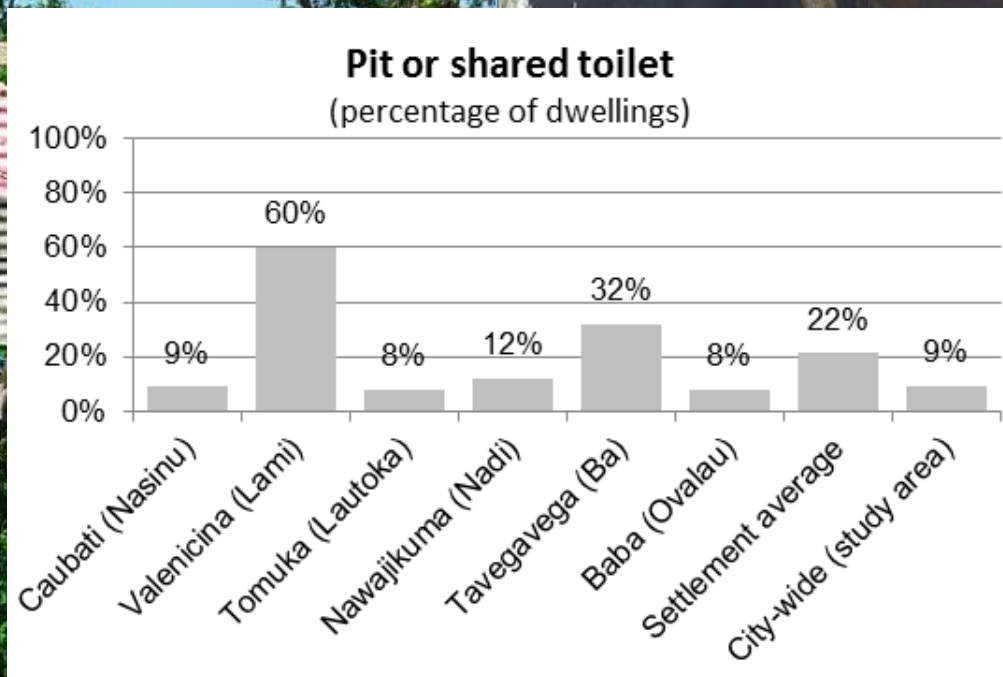



Average weekly household income

(settlement household average)

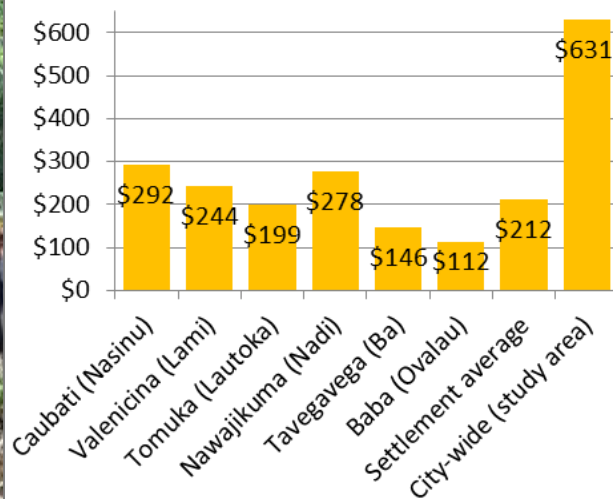

Employment to population ratio

(ratio of workers to total population)

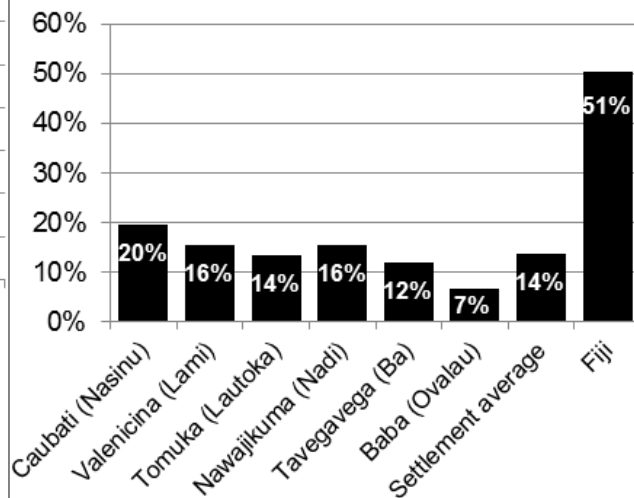





Settlement based economic activity
(Percentage of households engaging in activity)

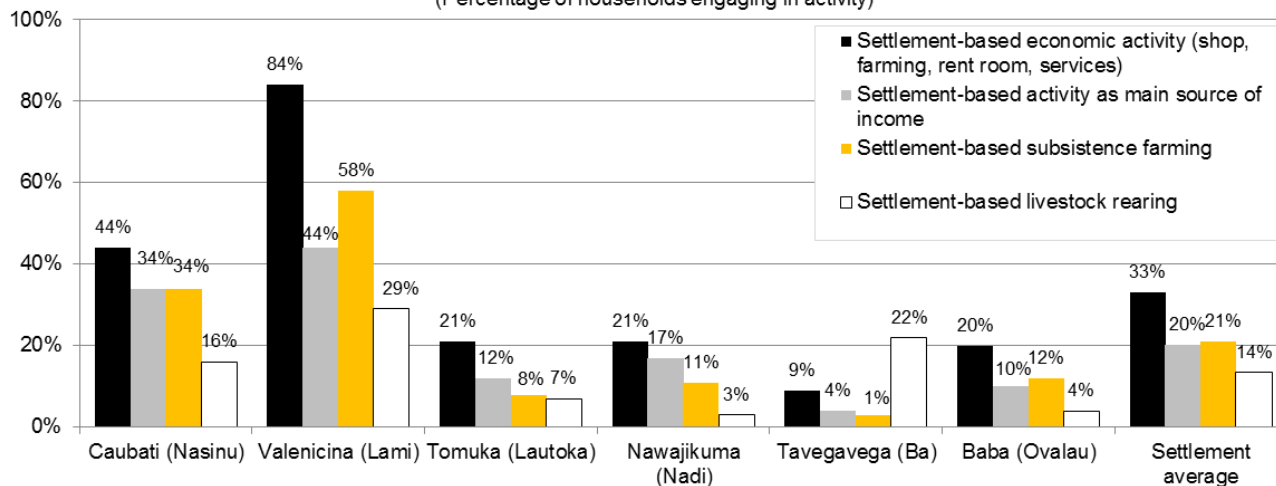



Previous residence (percentage of head of household)

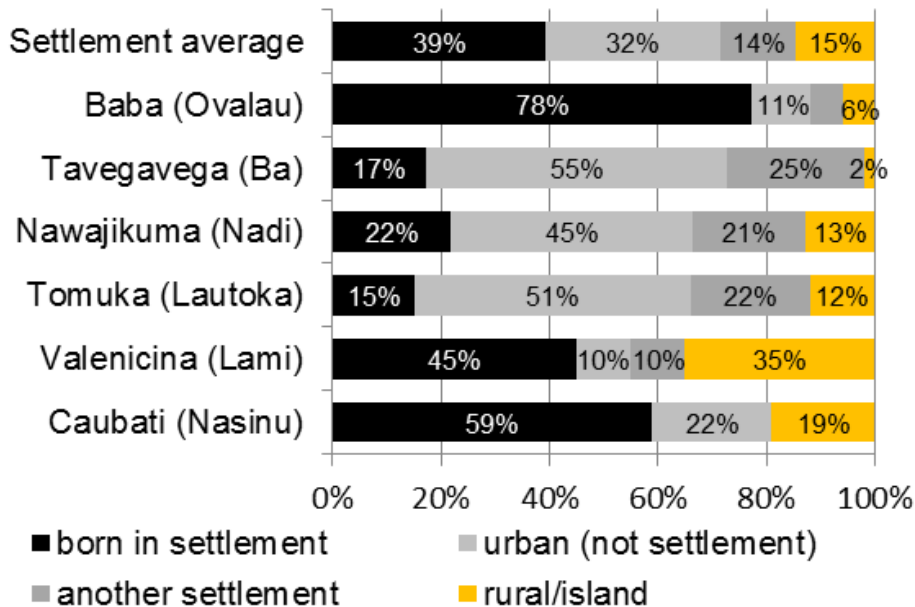

Community priority projects

(no. projects by theme)

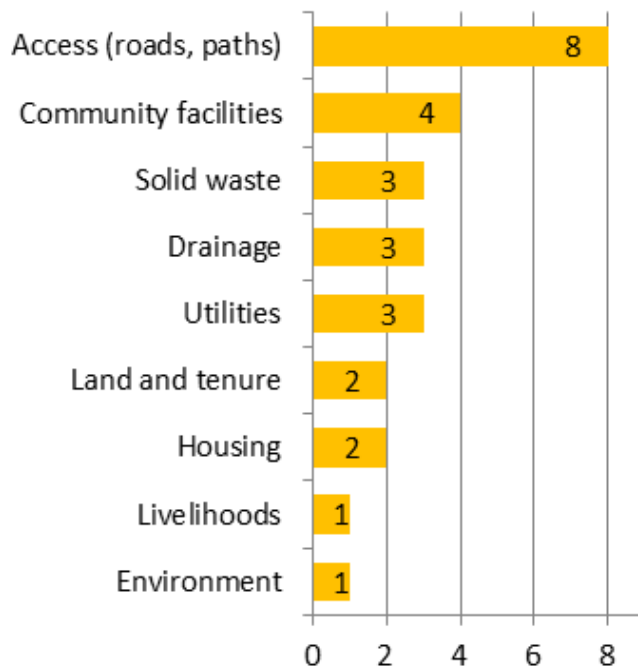



Access





Community Facilities





Solid Waste





Drainage & Flooding





Utilities





Baba sanitation project: Surviving TC Winston.